



Price inclusive of Service Charge & Ground Rent

£2,400 PCM

1 Bedroom, Apartment - Retirement

32, Beeches Lodge Reedham Road, Burnham, Buckinghamshire, SL1 8FD

📞 0800 077 8717

✉️ [lettings@churchillsl.co.uk](mailto:lettings@churchillsl.co.uk)

🌐 [churchillsl.co.uk](http://churchillsl.co.uk)

**Churchill**  
Sales & Lettings  
Retirement Property Specialists

# Beeches Lodge

Beeches Lodge is a beautiful collection of 46 one and two-bedroom apartments nestled in the heart of the village of Burnham. The development is ideally situated just off the village's traditional high street where you will find a number of retailers alongside independent, family run retailers. The village also boasts a weekly market with stalls selling fresh produce, plants and household goods.

Burnham Park Hall is located within the town and offers a variety of leisure facilities and a cafe in the grounds. For the active retirees, Burnham has a vast selection of outdoor pursuits including golf, tennis and cricket.

Travelling around Burnham couldn't be easier, with Burnham Railway Station offering services to London Paddington and Reading, continuing to and from Didcot as well as buses serving the local area offering, travel to the local towns of Slough, Maidenhead and Bracknell.

Further afield at Burnham Beeches, 540 acres of protected ancient woodland can be found, ideal for cyclists and walkers. Within these acres a hotel is in situ which has a leisure club including jacuzzi, sauna, and swimming pool.

The Lodge Manager is on hand throughout the day to support the Owners and keep the development in perfect shape as well as arranging many regular events in the Owners' Lounge from coffee mornings to games afternoons.

A Guest Suite is available for your friends and family to stay in. In addition, you are entitled to use of the Guest Suites at all Churchill Living developments across the country. Prices are available from the Lodge Manager.

Beeches Lodge has been designed with safety and security at the forefront. All apartments have an emergency Careline system installed, monitored by the onsite Lodge Manager during the day and 24 hours, 365 days a year by the Careline team. There are integrated intruder alarms, secure video entry systems and sophisticated fire and smoke detection systems throughout both the apartments and communal areas, providing unrivalled peace of mind.

Beeches Lodge is managed by the award-winning Churchill Estates Management, working closely with Churchill Living and Churchill Sales & Lettings to maintain the highest standards of maintenance and service for every lodge and owner.

Beeches Lodge requires at least one apartment resident to be over the age of 60 with any second resident over the age of 55.



# Property Overview

\*\* Service Charges and Ground Rent are included in the rent \*\*

Rent a BRAND NEW Churchill Living retirement apartment in Burnham! Built by the award-winning Churchill Living, this stunning one bedroom BRAND NEW apartment is available to rent, on a long term basis, in this sought after development Beeches Lodge.

Priced at £2,400, call today to book your appointment to view.

Photographs, images, and computer-generated visuals are indicative only and are potentially not of the specific property. They are intended to provide a general impression of the development or style and should not be relied upon as statements of fact.



# Features

- \*\* Service Charges and Ground Rent are included in the rent \*\*
- Modern fitted kitchen with integrated appliances
- Owners' Lounge & coffee bar with regular social events
- Lodge Manager available 5 days a week
- 24 hour Careline system for safety and security
- Lift to all floors
- Beautifully landscaped garden
- Owners' private car park
- Guest Suite available for your friends and family to stay in



# Key Information

OVER 60's RETIREMENT APARTMENT

LONG TERM TENANCY

Please check regarding Pets with Churchill Estates Management. Any consents given in relation to pets are subject to the terms of the lease and any further rules and regulations made by Churchill Estates Management.

Service charges include:

Careline system, buildings insurance, water and sewerage rates, communal cleaning, utilities and maintenance, garden maintenance, lift maintenance, lodge manager and a contribution to the contingency fund.

Security Deposit:

A security deposit equal to 5 week's rent will be payable at the start of the tenancy. This covers damages or defaults on the part of the tenant during the tenancy. It will be reimbursed at the end of the tenancy subject to the details of the agreement and the findings of the inventory check out report.

Holding Deposit:

A holding deposit equal to 1 week's rent will be payable on acceptance of an application. This will be held and used towards the first month's rent.

Please note: The holding deposit will be withheld if the applicant(s) or any relevant person (including any guarantor(s)) withdraw from the tenancy, fail a Right-to-Rent check, provide materially significant false or misleading information, or fail to sign their tenancy agreement (and/or Deed of Guarantee) within 30 days (or other deadline as mutually agreed in writing).

EPC Rating: B

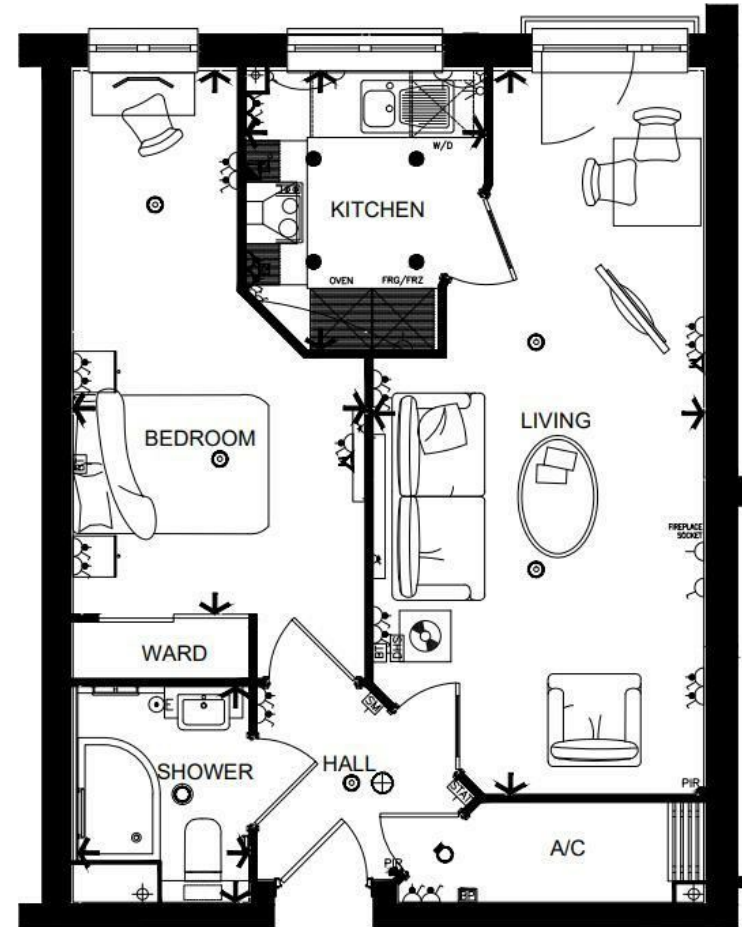

DESCRIPTION Measurements are approximate and some may be maximum on irregular walls.

CONSENTS We have not had sight of any relevant building regulations, guarantees or planning consents all relevant documentation pertaining to this property should be checked with your legal advisor before exchanging contracts.

Property Particulars Disclaimer: These particulars are intended only as general guidance. The Company therefore gives notice that none of the material issued or visual depictions of any kind made on behalf of the Company can be relied upon as accurately describing any of the Specified Matters prescribed by any Order made under the Consumer Protection from Unfair Trading Regulations, 2008. Nor do they constitute a contract, part of a contract or a warranty.

0800 077 8717

lettings@churchillsl.co.uk

churchillsl.co.uk



---

📞 0800 077 8717

✉️ [lettings@churchillsl.co.uk](mailto:lettings@churchillsl.co.uk) 🌐 [churchillsl.co.uk](http://churchillsl.co.uk)

**Churchill**  
Sales & Lettings  
Retirement Property Specialists